

1 PARTIAL NORTH ELEVATION AT ROOF (DEMO)
 3/16" = 1'-0"

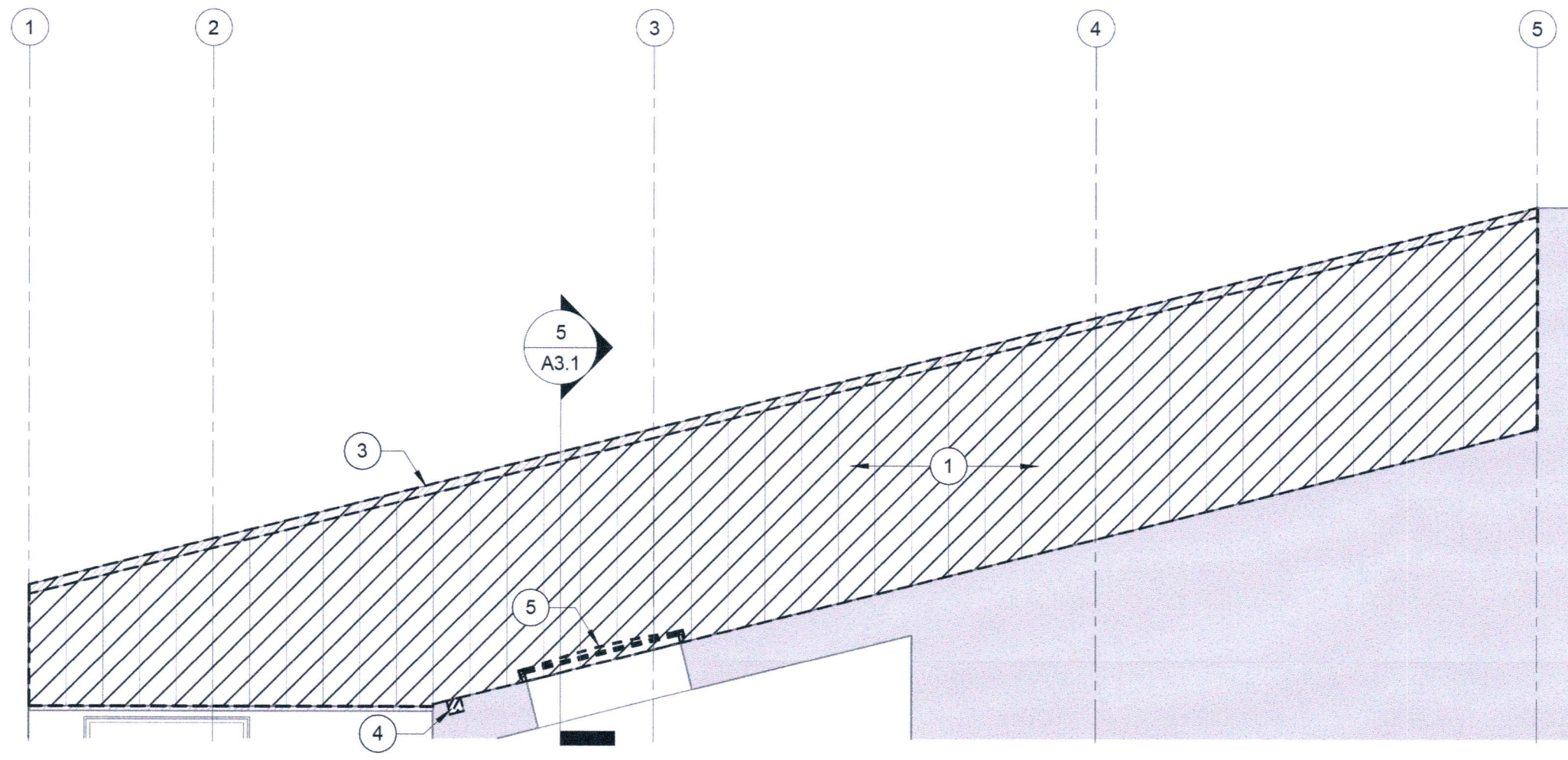

3 PARTIAL SOUTH ELEVATION AT ROOF (DEMO)
 3/16" = 1'-0"

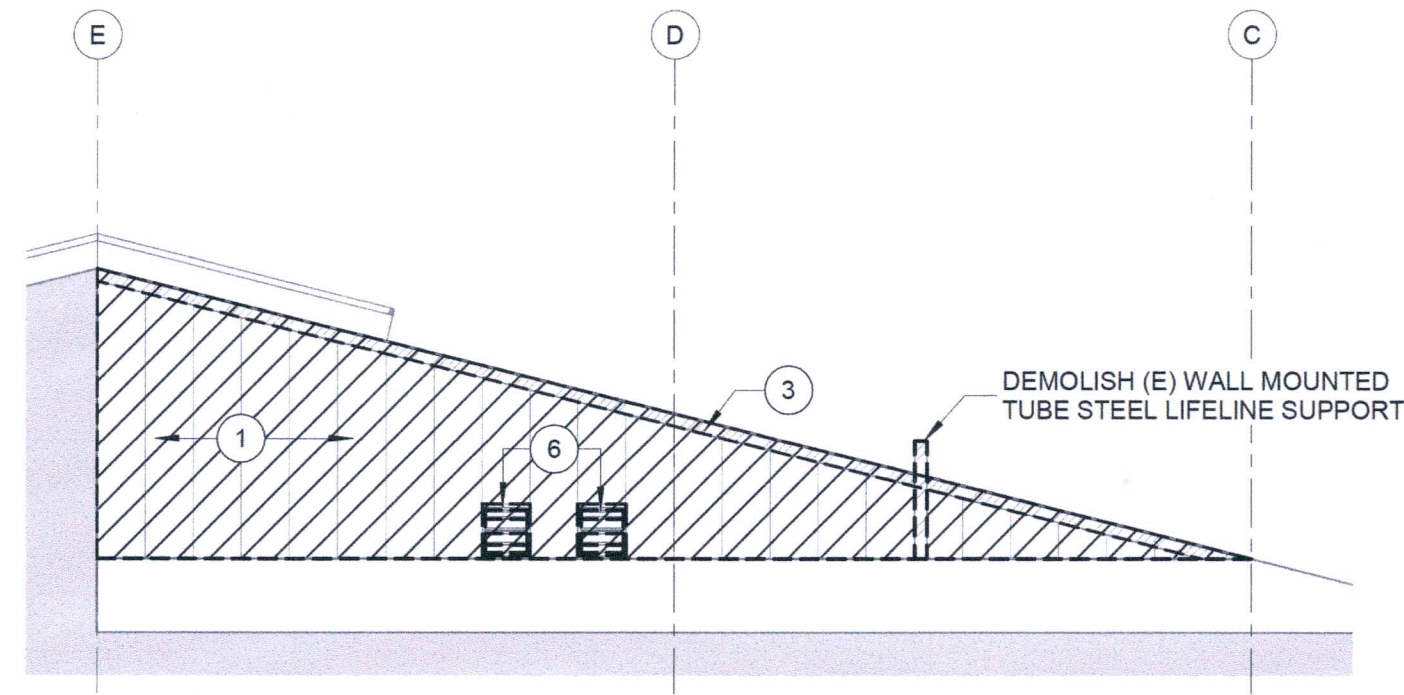

2 PARTIAL EAST ELEVATION AT ROOF (DEMO)
 3/16" = 1'-0"

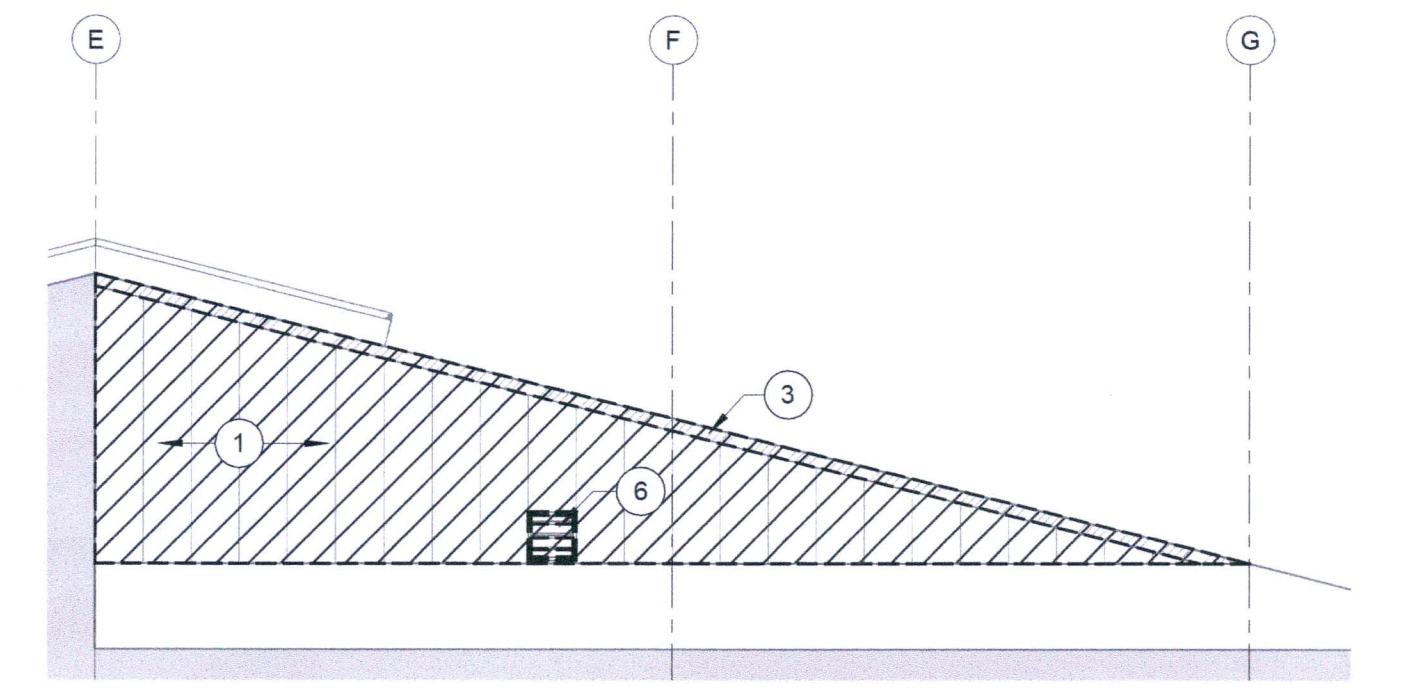

4 PARTIAL WEST ELEVATION AT ROOF (DEMO)
 3/16" = 1'-0"

DEMOLITION NOTES

- REFER TO SHEET A5.0 FOR DEMOLITION OF EXISTING ROOF AND WALL PANEL ASSEMBLIES.
- EXISTING WALL MOUNTED EQUIPMENT IS SHOWN ON THE ENLARGED ELEVATIONS PER SHEET AD2.2. REFER TO THE SCOPE COORDINATION MATRIX ON SHEET A0.2 FOR INFO.
- CONTRACTOR TO PROVIDE TEMPORARY ACCESS AND DEBRIS CONTROL ALONG THE NORTH ELEVATION. SEE NOTES ON SHEET A0.2 FOR ADDITIONAL INFORMATION.
- NOT ALL DEMOLITION KEYNOTES OR SCOPE OF WORK ITEMS ARE USED OR SHOWN ON THIS SHEET.
- DEMOLITION OF EXISTING METAL ROOF PANELS ARE NOT ON ELEVATIONS FOR CLARITY, REFER TO SHEET AD1.1.

DEMO ELEVATION KEYNOTES

- DEMOLISH (E) MTL. PANEL SIDING/FASCIA PANEL
- (E) MTL. PANEL AT MECHANICAL SCREEN TO REMAIN
- DEMOLISH (E) SPF COATED MTL. FLASHING, TYP.
- DEMOLISH AND FILL (E) IN-BUILT GUTTER PER DETAILS
- DEMOLISH (E) POLYCARBONATE DOME SKYLIGHT
- DEMOLISH (E) WALL LOUVER AND MODIFY OPENING
- DEMOLISH (E) WALL LOUVER AND INFILL OPENING
- DEMOLISH (E) ROOF ACCESS DOOR AND TRIM
- REMOVE & REINSTALL (E) WALL MOUNTED EQUIPMENT PER SCOPE COORDINATION MATRIX ON SHEET A0.2.
- (E) STRUCT CHANNEL AT MECH PLATFORM TO REMAIN
- REMOVE AND REINSTALL (E) 12" STEEL GRATING PLANK AT MECHANICAL PLATFORM AS REQUIRED
- (E) SIGNAGE TO BE REMOVED BY OWNER

SHEET LEGEND

- (E) 16" STANDING SEAM MTL. SIDING/FASCIA PANEL
- DEMOLISH (E) CONSTRUCTION, SEE DETAILS

6661 AD2.2 SHT #10 OF 20 CONT/CONS: 071518 M. ID: 101339.04 PHASE: 100% SUBMITTAL	ADMINISTRATION BUILDING ROOF REPLACEMENT ENLARGED DEMOLITION ELEVATIONS TOWNSHIP: 21 RANGE: 03 DAT-HRZ: WA83-SF SECTION: 34 VERT:	APPROVED: <i>[Signature]</i> DIR FOR ENG. DATE: JMM PRINTED BY: JMM PORT ADDRESS: ONE SITCUM WAY TACOMA, WA 98401-1837	CHECKED BY: _____ DATE: _____
		REGISTERED ARCHITECT JERRY D. OSBORN STATE OF WASHINGTON 6273	Part of Tacoma Architecture & Planning P.O. BOX 1837 TACOMA, WA 98401-1837 APPR: _____ DATE: _____ BY: _____ REVISION: _____

THIS DRAWING IS THE PROPERTY OF THE PORT OF TACOMA AND SHALL NOT BE USED ON OTHER WORK, DISCLOSED, COPIED, IN WHOLE OR IN PART, WITHOUT WRITTEN PERMISSION

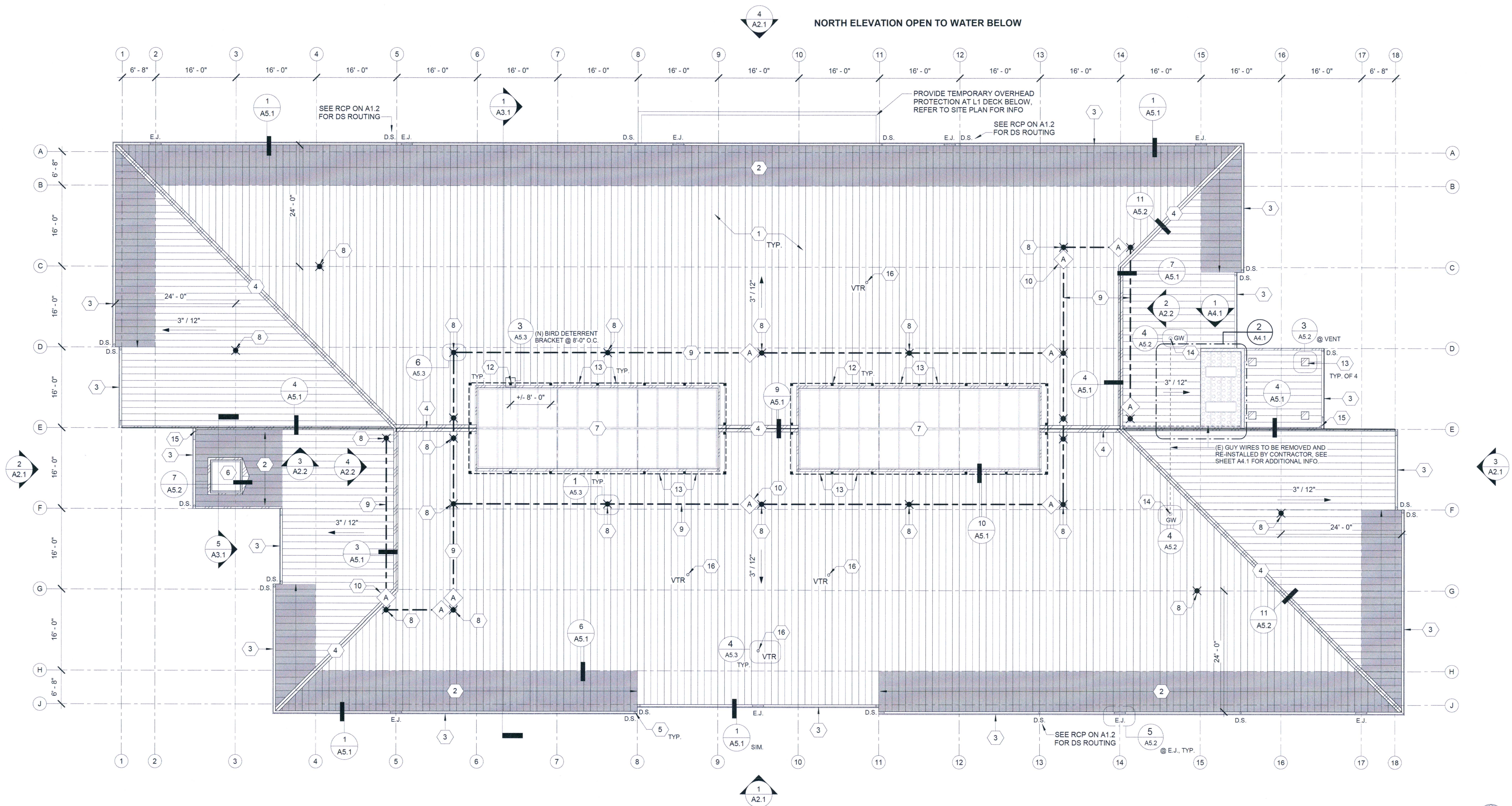

1 REPLACEMENT ROOF PLAN
A1.1 3/32" = 1'-0"

ROOF REPLACEMENT KEYNOTES

- 1 R1: (N) 22GA STANDING SEAM MTL. PANEL OVER (E) RIGID INSULATION
- 2 R2: (N) 22GA STANDING SEAM MTL. PANEL OVER (E) PLYWOOD DECK
- 3 (N) 22GA PREFINISHED METAL GUTTER AT EAVE
- 4 (N) 22GA PREFINISHED METAL ROOF FLASHING, SEE DETAILS
- 5 (N) 4" ROUND DOWNSPOUT LOCATION
- 6 (N) POLYCARBONATE DOME SKYLIGHT PER 07 72 00
- 7 (E) RIDGE SKYLIGHT ASSEMBLY TO REMAIN
- 8 (N) FALL FALL PROTECTION ANCHOR PER 11 01 00
- 9 (N) STAINLESS STEEL HORIZONTAL CABLE LIFELINE PER 11 01 00
- 10 (N) IMPACT ABSORBER AT LIFELINE CONNECTION PER 11 01 00
- 11 (N) BIRD DETERRENT GRID WIRE PER 10 81 13
- 12 (N) BIRD DETERRENT SUPPORT POLE PER 10 81 13
- 13 (N) STATIC ROOF VENT PER 07 72 00
- 14 (N) GUY WIRE ANCHOR POINT PER 07 72 00
- 15 (N) SHEET METAL DIVERTER FLASHING
- 16 (N) BOOT FLASHING AT EXISTING VENT THRU ROOF (VTR)

DRAWING LEGEND

- (Hatched Box) (N) MTL. ROOF TYPE R1
- (Solid Box) (N) MTL. ROOF TYPE R2
- (Diamond) (N) LIFELINE IMPACT ABSORBER PER KEYNOTE 10
- (Dashed Line) (N) HORIZONTAL LIFELINE CABLE PER KEYNOTE 9
- (Dotted Line) (E) GUY WIRE CABLE TO BE REMOVED AND RE-INSTALLED
- (D.S.) (N) DOWNSPOUT LOCATION
- (E.J.) (N) GUTTER EXPANSION JOINT
- (X) (N) FALL PROTECTION ANCHOR
- (O) (N) GUY WIRE ROOF ANCHOR



ROOF AREA KEY PLAN
NOT TO SCALE

ROOF DRAINAGE CALCULATIONS

ROOF	ROOF AREA	GUTTER	# DS
ROOF "A"	1,548 SQFT	56 LF	2 CT
ROOF "B"	9,155 SQFT	224 LF	5 CT
ROOF "C"	1,293 SQFT	56 LF	2 CT
ROOF "D"	1,548 SQFT	56 LF	2 CT
ROOF "E"	9,090 SQFT	224 LF	5 CT
ROOF "F"	1,250 SQFT	56 LF	2 CT

RAINFALL INTENSITY (PER SMACNA TABLE 1-2)
 10-YEAR STORM 2.1 IN/HR 570 FT²/IN²
 100-YEAR STORM 3.3 IN/HR 360 FT²/IN²

DOWNSPOUT DIMENSIONS (PER SMACNA TABLE 1-3)
 4" ROUND DOWNSPOUT = 11.04 IN²
 11.04 IN² X 360 FT² = 3,974 SQFT

3,974 SQFT PER DOWNSPOUT (BASED ON 100-YR STORM)

GUTTER DIMENSIONS:

	MINIMUM	PROVIDED	CHECK
WIDTH:	5-1/2"	7"	OK
DEPTH:	4-1/2"	6-1/2"	OK

Part of
Tacoma
P.O. BOX 1837 TACOMA, WA 98401 (253)355-8441

OAI PS
Architects & Planners
1011 SW KLUCKITAT WAY, STE. 208
SEATTLE, WA 98134 | (206) 631-8442

REGISTERED ARCHITECT
JERRY D. OSBORN
STATE OF WASHINGTON
6273

APPROVED: *[Signature]*
DIRECTOR: JIM
TOWNSHIP: 21

CHECKED BY: DATE
PROJECT ENGR: DATE
DATE: DATE

MARK: REVISION:
BY: B.Y.
APPR: DATE

ADMINISTRATION BUILDING
ROOF REPLACEMENT

REPLACEMENT ROOF PLAN
RANGE: 03 SECTION: 34

PORT ADDRESS: ONE SITCUM WAY
TACOMA, WA 98401-1837

6661
A1.1
SHT #11 OF 20

CONTR/CONS: 071518
TOWNSHIP: 21

M. ID: 101339.04
DATE-HRZ: WA83-SF
PARCEL: 100% SUBMITTAL

THIS DRAWING IS THE PROPERTY OF THE PORT OF TACOMA AND SHALL NOT BE USED ON OTHER WORK, DISCLOSED, COPIED, IN WHOLE OR IN PART, WITHOUT WRITTEN PERMISSION

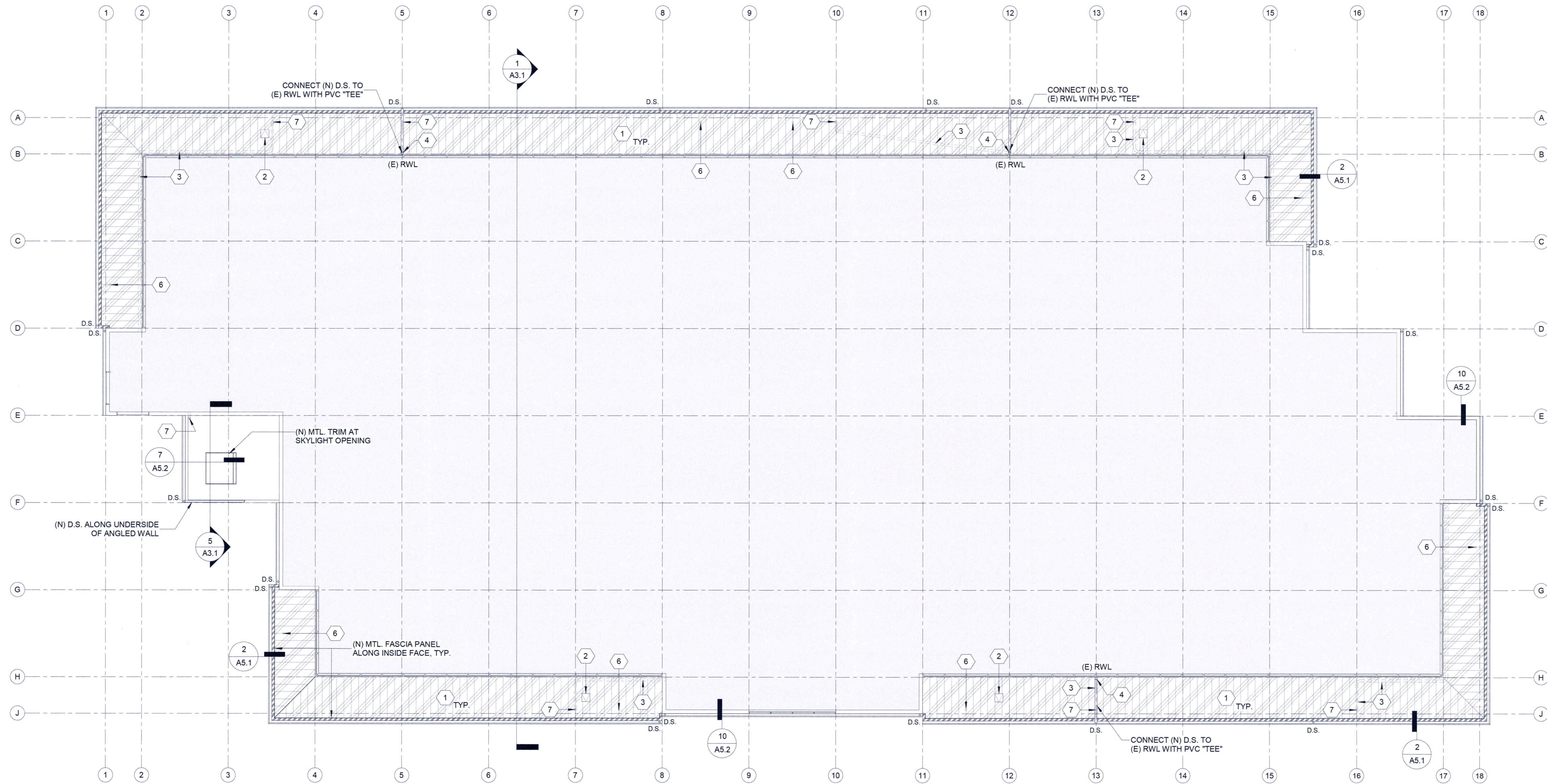

1 SECOND FLOOR REFLECTED CEILING PLAN
 A1.2 3/32" = 1'-0"



CEILING PLAN KEYNOTES	
1	(E) PERFORATED SOFFIT PANEL TO REMAIN, TYP.
2	(E) SOFFIT ACCESS PANEL TO REMAIN
3	(E) CONCEALED RAINLEADER IN SOFFIT CAVITY
4	(N) TEE CONNECTION TO (E) 4" DIA. PVC RAINLEADER (RWL) TO REMAIN
5	(N) DOWNSPOUT OUTLET AT NEW GUTTER
6	(E) OVERFLOW OUTLET TO BE ABANDONED
7	(E) PRIMARY OUTLET TO RAINLEADER

RCP LEGEND	
	(E) PERFORATED ALUMINUM SOFFIT PANEL
	DEMOLISH (E) CONSTRUCTION PER DETAILS
	EXISTING CONSTRUCTION - NOT IN SCOPE
	D.S. (N) DOWNSPOUT - SEE ELEVATIONS O.D. (E) OVERFLOW DRAIN TO REMAIN

Port of Tacoma
 P.O. BOX 1837 TACOMA, WA 98401 (253)351-8841
 APPR: DATE:

OAI PS
 Architecture & Planning
 1011 SW KLUCKITAT WAY, STE. 208
 SEATTLE, WA 98134 | (206) 631-6642
 MARK: REVISION: BY:

Checker	BY	DATE

PROJECT	DATE
SECOND FLOOR REFLECTED CEILING PLAN	

APPROVED:	DATE
<i>[Signature]</i>	

PROJECT	DATE
SECOND FLOOR REFLECTED CEILING PLAN	

PRINTED BY:	DATE	PROJ. ENGR	DATE

SECTION:	DATE
34	

TOWNSHIP:	DATE
21	

RANGE:	DATE
03	

DAT-HRZ:	DATE
WA83-SF	

VERT:	DATE
As indicated	

PORT ADDRESS:	ONE	SITUM	WAY
TACOMA, WA	98401-1837		

DRAWING SCALE:	PARCEL:
As indicated	

6661
A1.2
 SHT #12 OF 20

CONT/CONS: 071518
 M. ID: 101339.04
 PHASE: 100% SUBMITTAL

THIS DRAWING IS THE PROPERTY OF THE PORT OF TACOMA AND SHALL NOT BE USED ON OTHER WORK, DISCLOSED, COPIED, IN WHOLE OR IN PART, WITHOUT WRITTEN PERMISSION

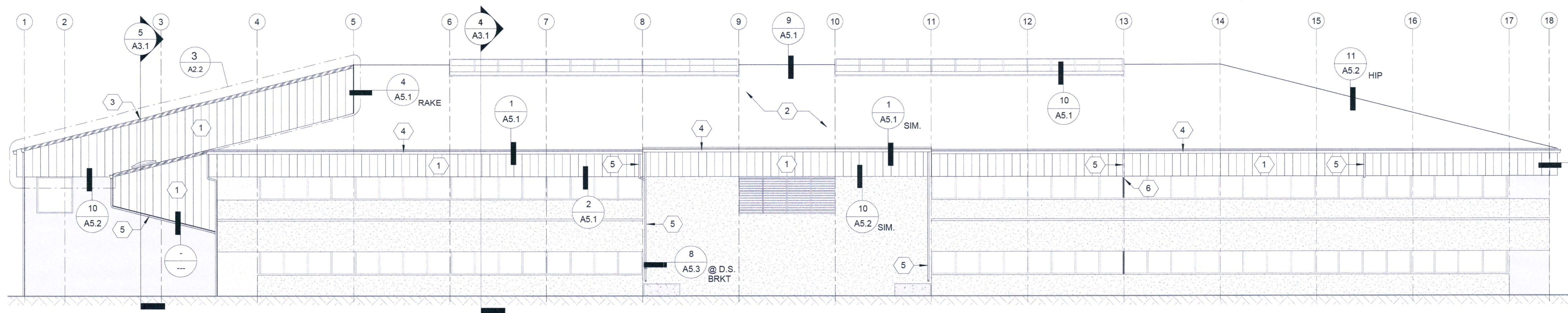

1 SOUTH ELEVATION (NEW)
A2.1 3/32" = 1'-0"

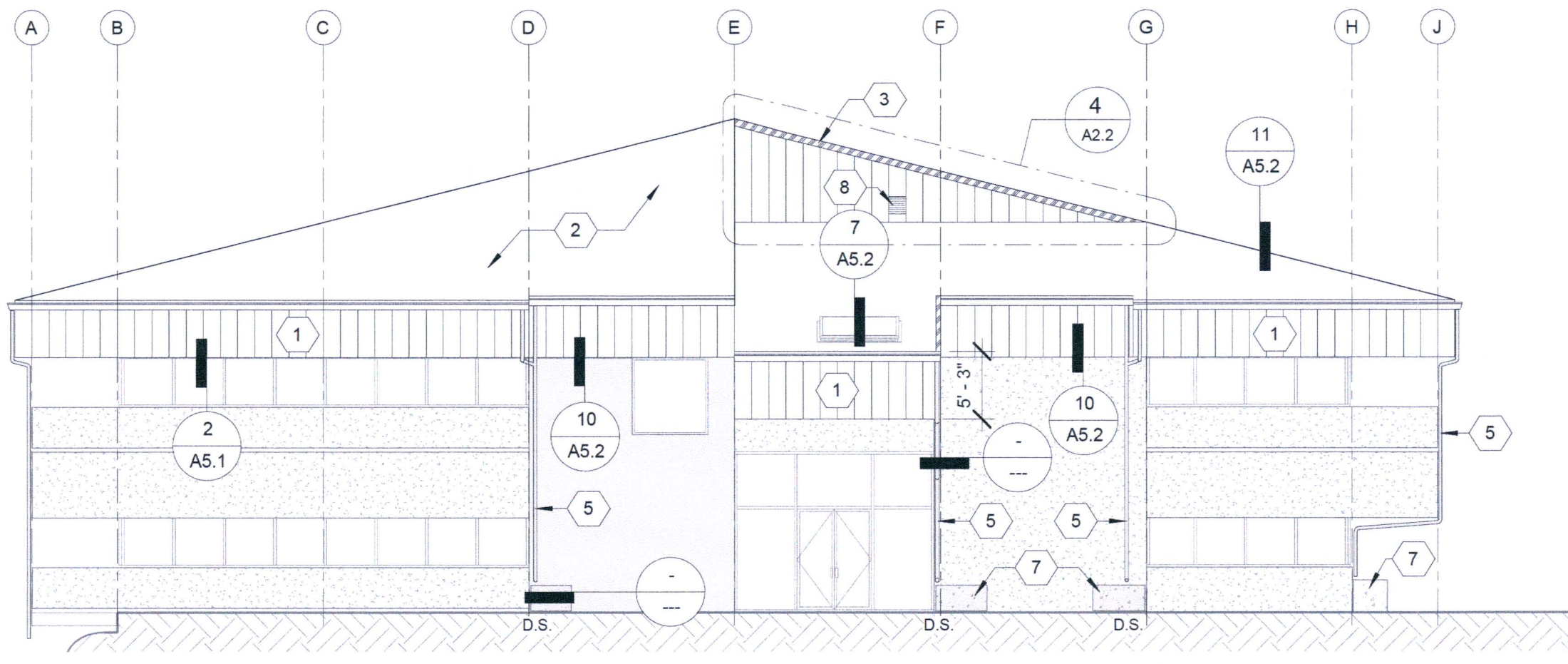

2 WEST ELEVATION (NEW)
A2.1 3/32" = 1'-0"

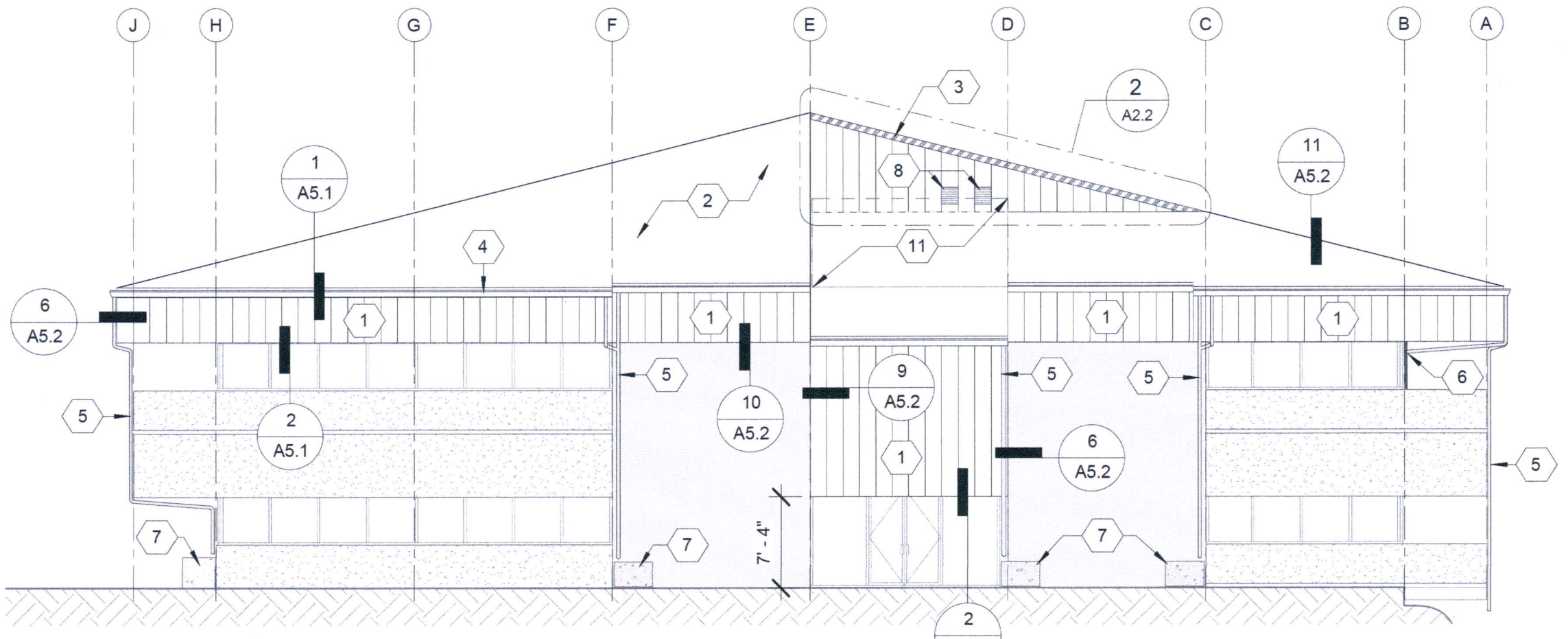

3 EAST ELEVATION (NEW)
A2.1 3/32" = 1'-0"

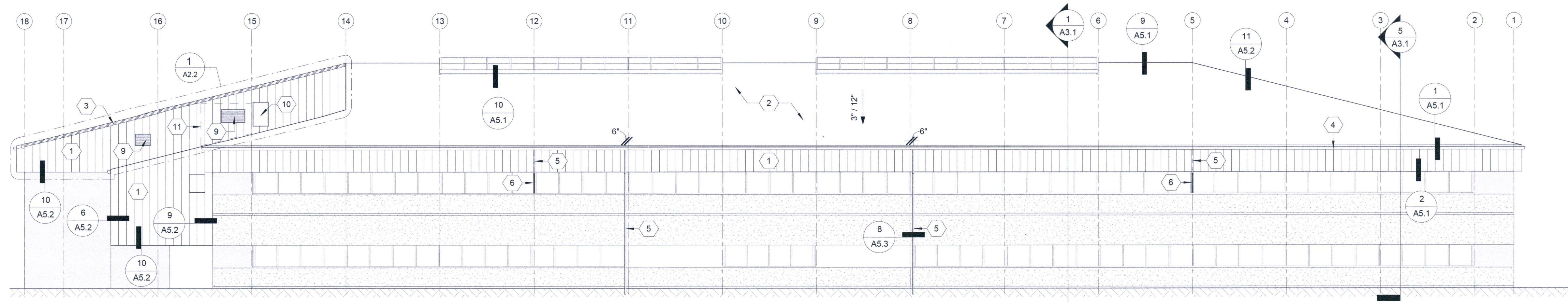

4 NORTH ELEVATION (NEW)
A2.1 3/32" = 1'-0"

ELEVATION KEYNOTES

- 1 (N) METAL WALL PANEL PER DETAIL 6/A5.0
- 2 (N) METAL ROOF PANEL - NOT SHOWN FOR CLARITY
- 3 (N) METAL FLASHING, REFER TO DETAILS
- 4 (N) 22GA CONTINUOUS METAL GUTTER
- 5 (N) 4" DIA. SCHEDULE 40 PVC DOWNSPOUT
- 6 (E) RAINLEADER, TIE-IN WITH (N) PVC DOWNSPOUT
- 7 (E) RAINWATER PLANTER
- 8 (N) EXTERIOR WALL LOUVER IN MODIFIED OPENING
- 9 (N) SHEATHING & MTL. PANEL AT DEMOLISHED LOUVER
- 10 (N) ROOF ACCESS DOOR, SEE ENLARGED ELEVATION
- 11 (E) MECHANICAL SCREEN
- 12 (E) WALL MOUNTED EQUIPMENT, REFER TO ENLARGED ELEVATIONS AND SCOPE COORDINATION MATRIX ON A0.0

SHEET LEGEND

- (N) 16" STANDING SEAM MTL. SIDING/FASCIA PANEL
- (N) SHEET METAL FLASHING, REFER TO DETAILS
- (E) - INDICATES EXISTING CONSTRUCTION
- (N) - INDICATES NEW CONSTRUCTION
- LOUVER MARK TAG
- DOOR MARK TAG

Port of Tacoma
P.O. BOX 1837 TACOMA, WA 98401-1837

OAI PS
Architecture & Planning
1011 SW KLUCKITAT WAY, STE. 208
SEATTLE, WA 98104 | (206) 651-0442

APPROVED:

DIRECTOR FOR ENGR. DATE: JUM

PRINTED BY: JUM

PORT ADDRESS: ONE SITCUM WAY
TACOMA, WA 98401-1837

CHECKER: _____ DATE: _____

PROJ. ENGR. DATE: _____

SEC. TION: 34

TOWNSHIP: 21

RANGE: 03

DATE-HRZ: WA83-SF

VERT: _____

DRAWING SCALE: As indicated

6661

A2.1

SHT #13 OF 20

CONT/CONS: 071518

M. ID: 101339.04

PHASE: 100% SUBMITTAL

ADMINISTRATION BUILDING

ROOF REPLACEMENT

EXTERIOR ELEVATIONS

THIS DRAWING IS THE PROPERTY OF THE PORT OF TACOMA AND SHALL NOT BE USED ON OTHER WORK, DISCLOSED, COPIED, IN WHOLE OR IN PART, WITHOUT WRITTEN PERMISSION